



929 Comleroy Road Kurrajong NSW

4  2  2 

Bennett Property have the pleasure of presenting this exquisite four bedroom family home set on approximately 4 acres of natural beauty. Offering peace and serenity in a very sought after location - situated in a high ridge-top position with tranquil bushland backdrop and breathtaking mountain views.

The residence flaunts style with practicality and has been meticulously well presented and cared for. Featuring a fantastic layout that flows right through the home and provides for very spacious living having large open plan lounge and dining with striking near new timber floorboards, modern paint colours, stylish shutters and roller blinds. Extra living space with family room and substantial Rumpus room with slow combustion fireplace. Well appointed contemporary style kitchen with lovely outlook, electric appliances and an abundance of cabinetry

Price : \$ 1,290,000
Land Size : 16700 sqm
View : <https://www.bennettproperty.com.au/sale/nsw/hawkesbury/kurrajong/residential/house/7705925>



Michael Bennett
02 4578 1234



Jacob Bennett
02 4578 1234

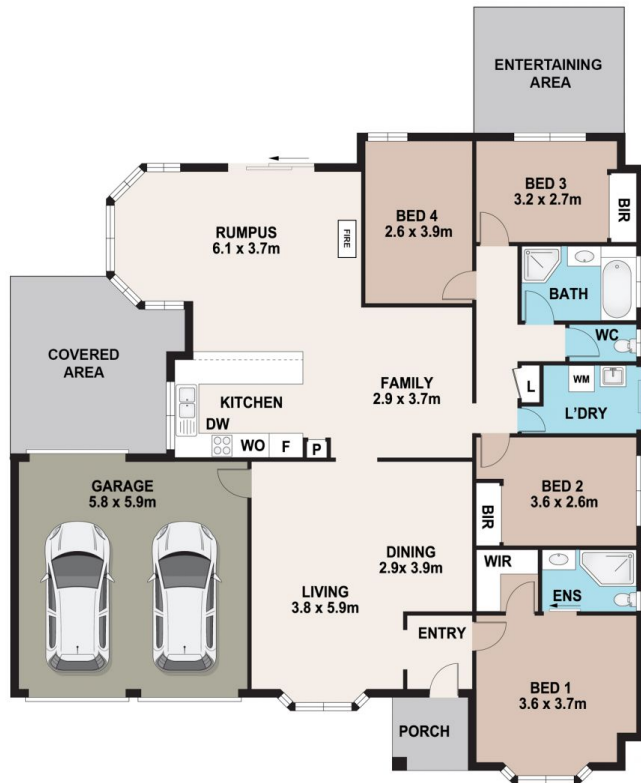

929 COMLERoy ROAD, KURRAJONG

DISCLAIMER

PLANS SHOWN ARE FOR MARKETING PURPOSES ONLY, ALL DIMENSIONS ARE APPROXIMATE AND NOT TO SCALE. THEY ARE SUBJECT TO ERRORS AND INACCURACIES AND NO LIABILITY WILL BE ACCEPTED. INTERESTED PARTIES SHOULD MAKE THEIR OWN ENQUIRIES.

