bennettproperty

1/4 Paget Street Richmond NSW

2 **1** **1**

Superb ground floor unit with delightful north facing courtyard, located in fantastic and extremely convenient location.

Featuring welcoming open plan lounge and dining areas, great cooking space with plenty of storage and stainless steel appliances, split system air-conditioning and ceiling fans for year round comfort. Also comprising of two bedrooms with built-in robes.

Situated in secure complex with carport and store room, and all within walking distance to all facilities!

Price : $ 495,000
View : https://www.bennettproperty.com.au/sale/nsw/hawkesbury/richmond/residential/unit/6593432

Jacob Bennett
02 4578 1234

Michael Bennett
02 4578 1234

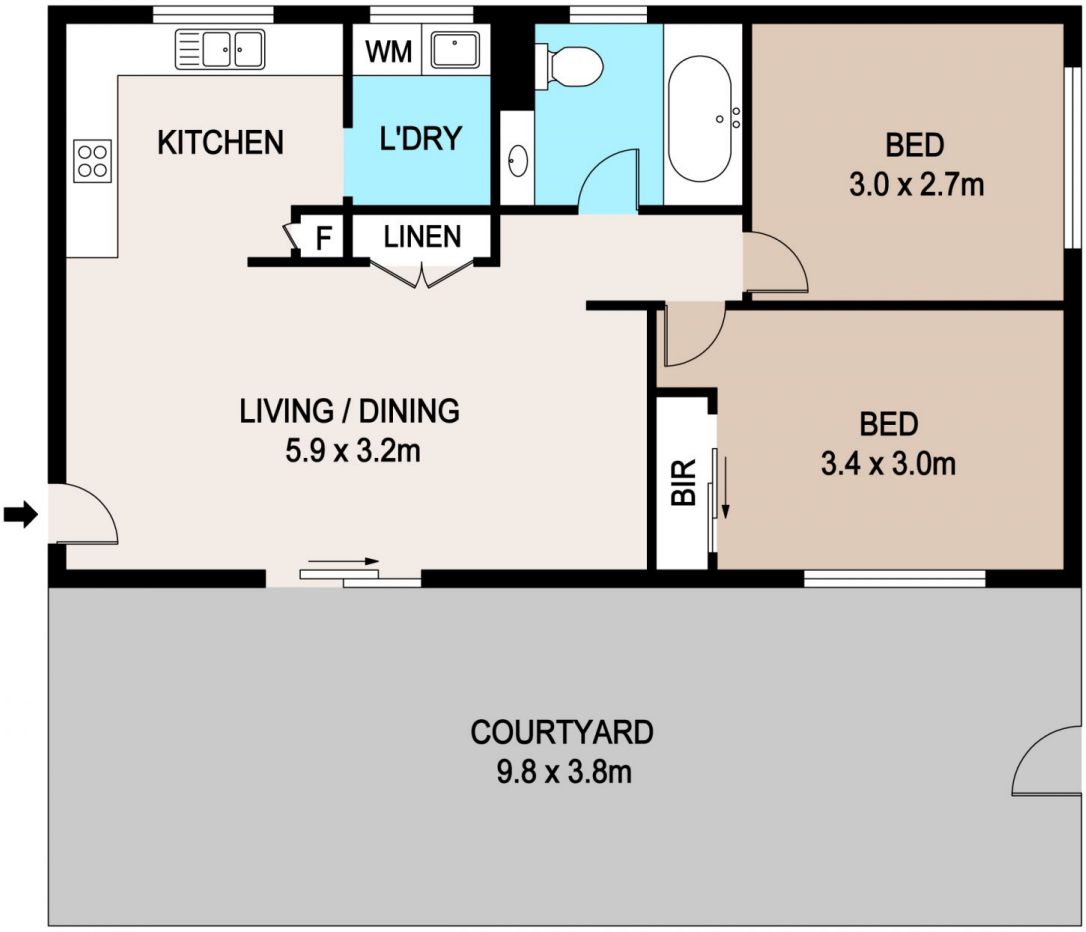

1/4 PAGET STREET, RICHMOND

DISCLAIMER

PLANS SHOWN ARE FOR MARKETING PURPOSES ONLY, ALL DIMENSIONS ARE APPROXIMATE AND NOT TO SCALE. THEY ARE SUBJECT TO ERRORS AND INACCURACIES AND NO LIABILITY WILL BE ACCEPTED. INTERESTED PARTIES SHOULD MAKE THEIR OWN INQUIRES.

bennettproperty