bennettproperty

28 Harris Street Windsor NSW

3 **1** **5**

This lovely three bedroom brick home is move in ready!

Situated on approx 561 square metre block and located in a quiet and convenient location, the home is freshly painted throughout, with brand new carpets as well as brand new blinds & light fittings! Providing all the creature comforts; gas cooking, split system air conditioning and ceiling fans. Kitchen is spacious with loads of cupboard space, dishwasher and rangehood - also with updated flooring. Home features 3 well sized bedrooms, light and bright bathroom and internal laundry with external access, separate toilet.

Exceptional covered, drive-thru lockable (roller door) carport which leads to well placed double garage / shed

For full version visit the website

Type : House
Price : $ 660,000
Land Size : 561 sqm
View : https://www.bennettproperty.com.au/sale/nsw/hawkesbury/windsor/residential/house/6456138

Jacob Bennett
02 4578 1234

Michael Bennett
02 4578 1234

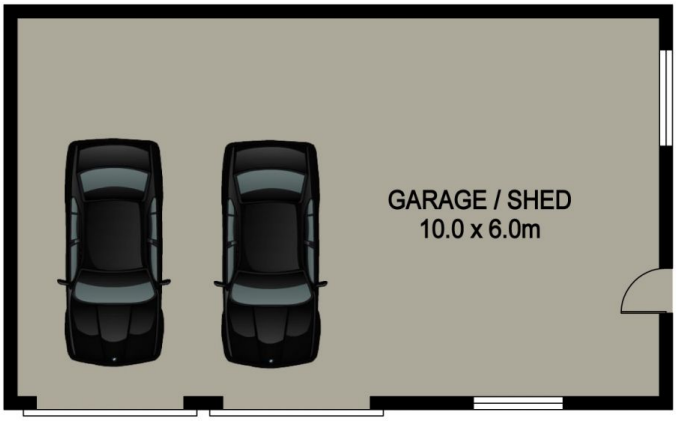

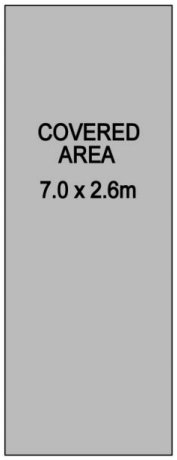

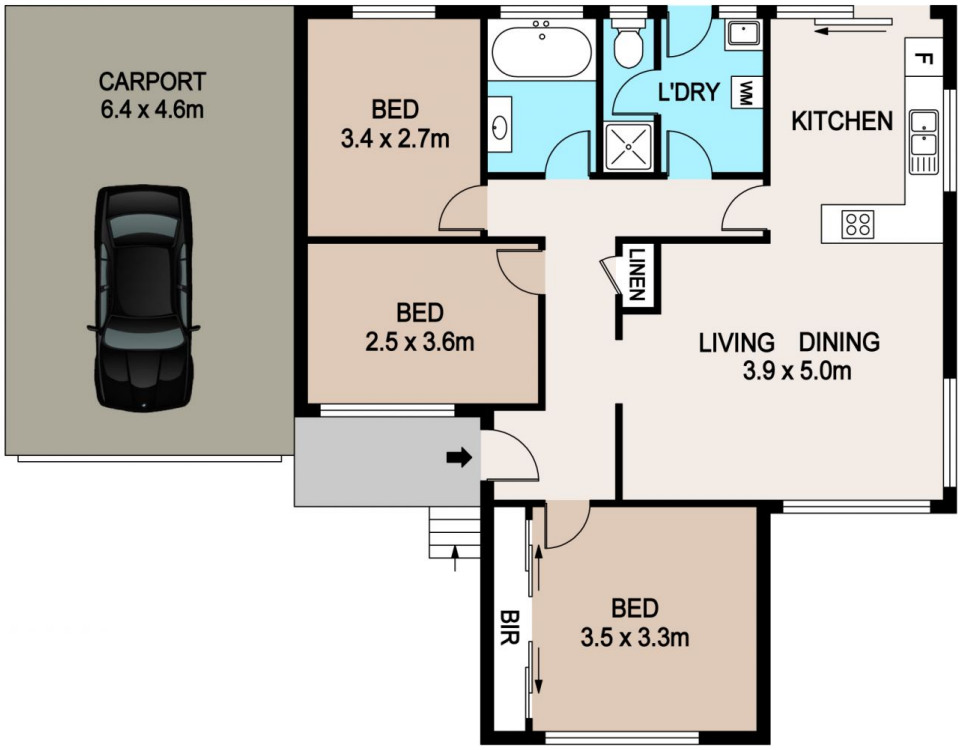

28 HARRIS STREET, WINDSOR

DISCLAIMER

PLANS SHOWN ARE FOR MARKETING PURPOSES ONLY, ALL DIMENSIONS ARE APPROXIMATE AND NOT TO SCALE. THEY ARE SUBJECT TO ERRORS AND INACCURACIES AND NO LIABILITY WILL BE ACCEPTED. INTERESTED PARTIES SHOULD MAKE THEIR OWN INQUIRES.

bennettproperty