



## 4 Ski Lodge Road Lower Portland NSW

5 🛏 4 🚗 3 🚗

This gorgeous, large brick veneer home is nestled on the beautiful Hawkesbury River. It could be suited for larger families with dual living spaces or a fantastic ski lovers holiday home!

Featuring 5 bedrooms all with built-ins, plus ensuites to the 2 main bedrooms. The main bathroom features a corner spa plus separate shower. There are 2 living spaces, 2 modern style kitchens with large modern appliances including a 900mm free standing cooker. This home is perfect for entertaining boasting 2 x alfresco areas with 1 upstairs and 1 downstairs and both capturing the stunning views that overlook the backyard and neighboring rural land. Additionally there is a 3 car garage as well as a 2 car shed at the rear of the property!

All this and more and just minutes to the Hawkesbury River

**Price** : \$ 663,000  
**Land Size** : 866 sqm  
**View** : <https://www.bennettproperty.com.au/sale/nsw/hawkesbury/lower-portland/residential/home/6213818>



**Scott Lee**  
0417 324 812



**Maurice Mantovani**  
0409 121 905

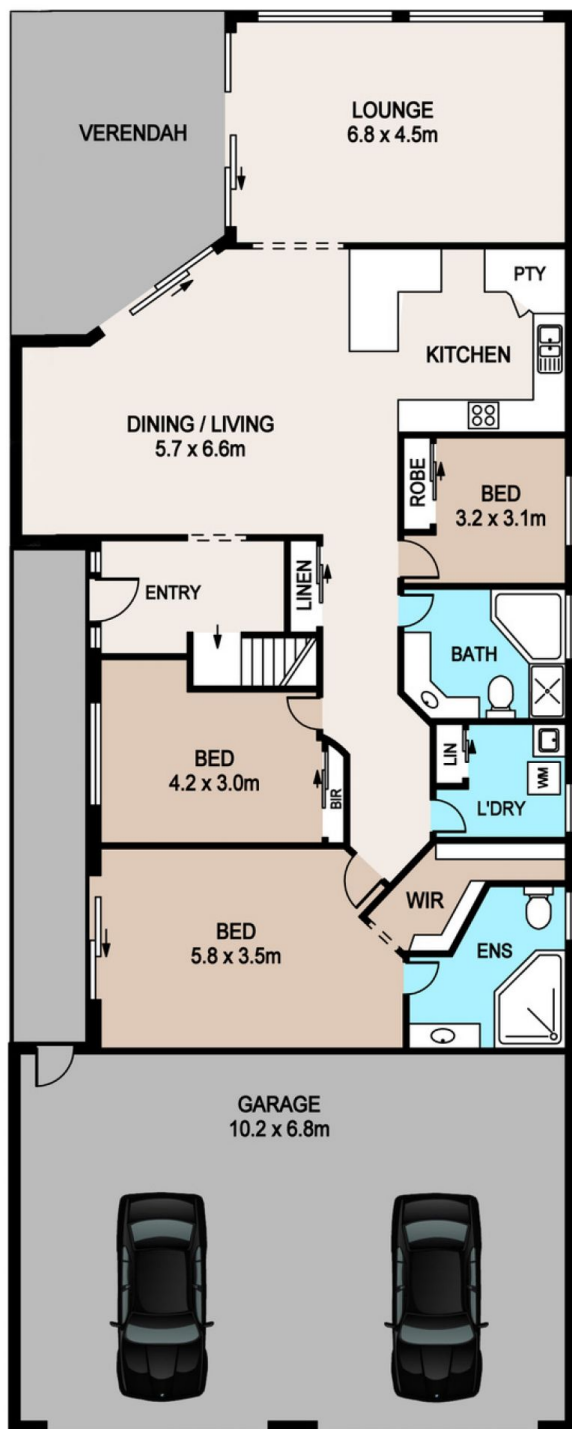

GROUND FLOOR

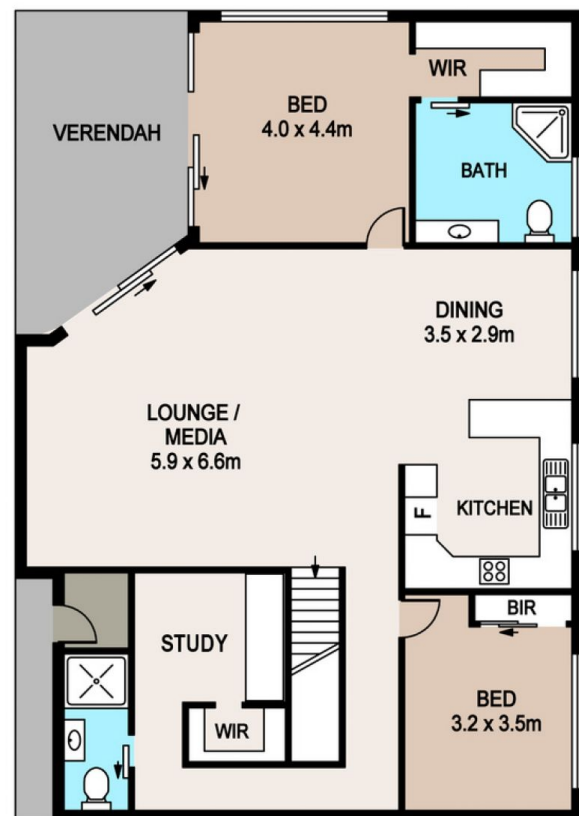

FIRST FLOOR

## 4 SKI LODGE ROAD, LOWER PORTLAND

**DISCLAIMER**

PLANS SHOWN ARE FOR MARKETING PURPOSES ONLY. ALL DIMENSIONS ARE APPROXIMATE AND NOT TO SCALE. THEY ARE SUBJECT TO ERRORS AND INACCURACIES AND NO LIABILITY WILL BE ACCEPTED. INTERESTED PARTIES SHOULD MAKE THEIR OWN INQUIRES.

